

WALKER - 390

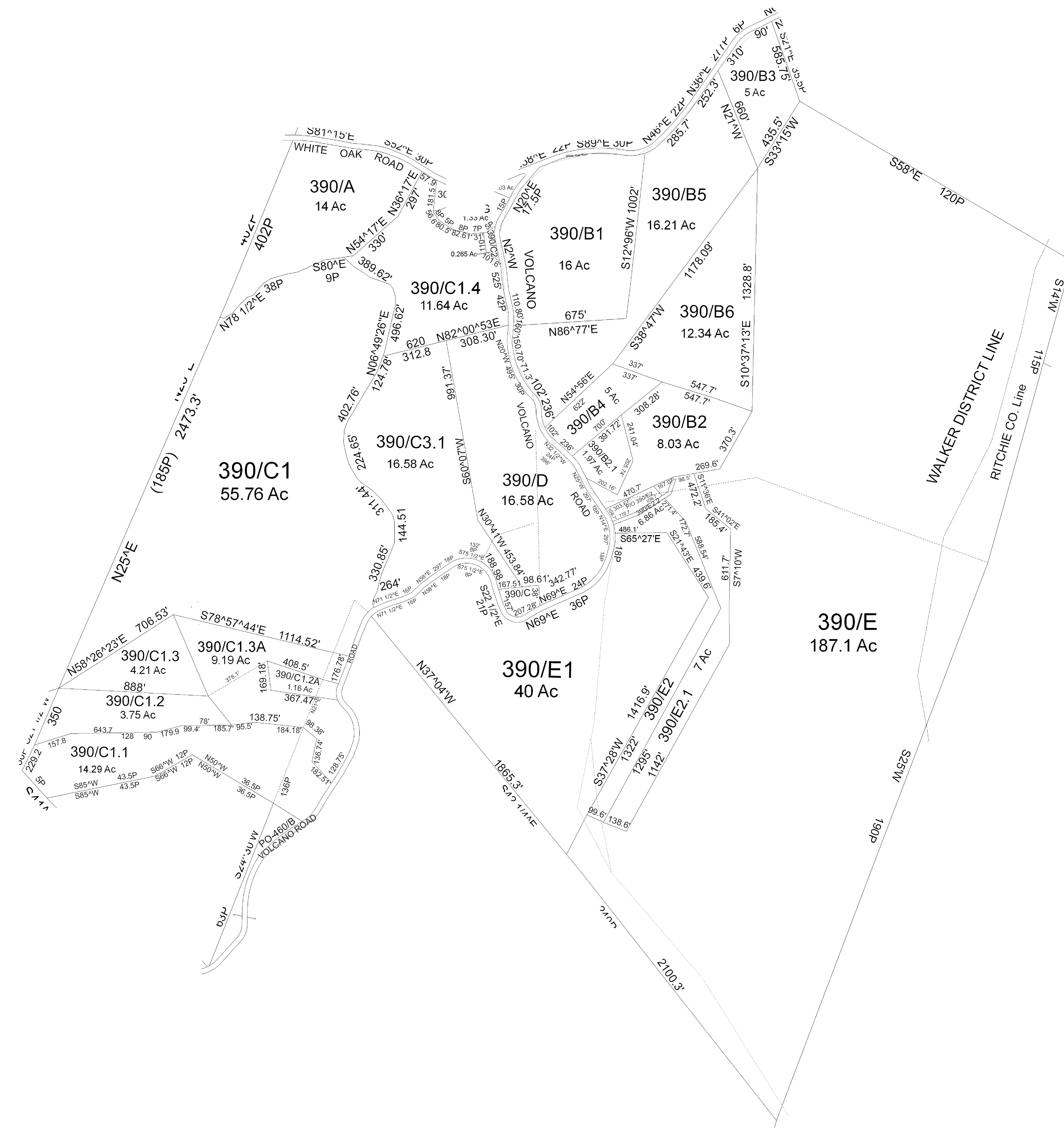

For Tax Purposes Only This Is not Authoritative Data

7.2.C.4 RESTRICTIONS
ALL FINISHED TAX MAPS CREATED UNDER THE PROVISIONS OF LEGISLATION ARE THE PROPERTY OF THE COUNTY ASSESSORS WHO CREATED THEM AND THE REPRODUCTION, COPYING, DISTRIBUTION, SALE OR LEASE OF SUCH TAX MAPS OR COPIES THEREOF WITHOUT THE WRITTEN PERMISSION OF THE RESPECTIVE COUNTY ASSESSOR IS PROHIBITED BY LAW

300	310	310
300	390	RICH
460	460	RICH

Prepared by: RDS

Legend

- Previous Deed
- Property
- Railroad Right of Way
- Road and Railroad R/W
- - - Road Easement
- Road Right of Way
- Deed lot Number (15)
MAP / Parcel Numbers/25
District Number 05
- HOSPITAL
- POST OFFICE
- SCHOOL
- District Lines
- CEMT.
- LIBRARY
- AIRPORT
- CHURCH

Revisions

1	7	13
2	8	14
3	9	15
4	10	16
5	11	17
6	12	18

WOOD COUNTY

STATE OF WEST VIRGINIA

Office of Assessor

District SUBDIVISION

11 - WALKER

SHEET NO: 390

Date Map: Apr 11, 2011
Scale: 1" = 400'