

WALKER - 650

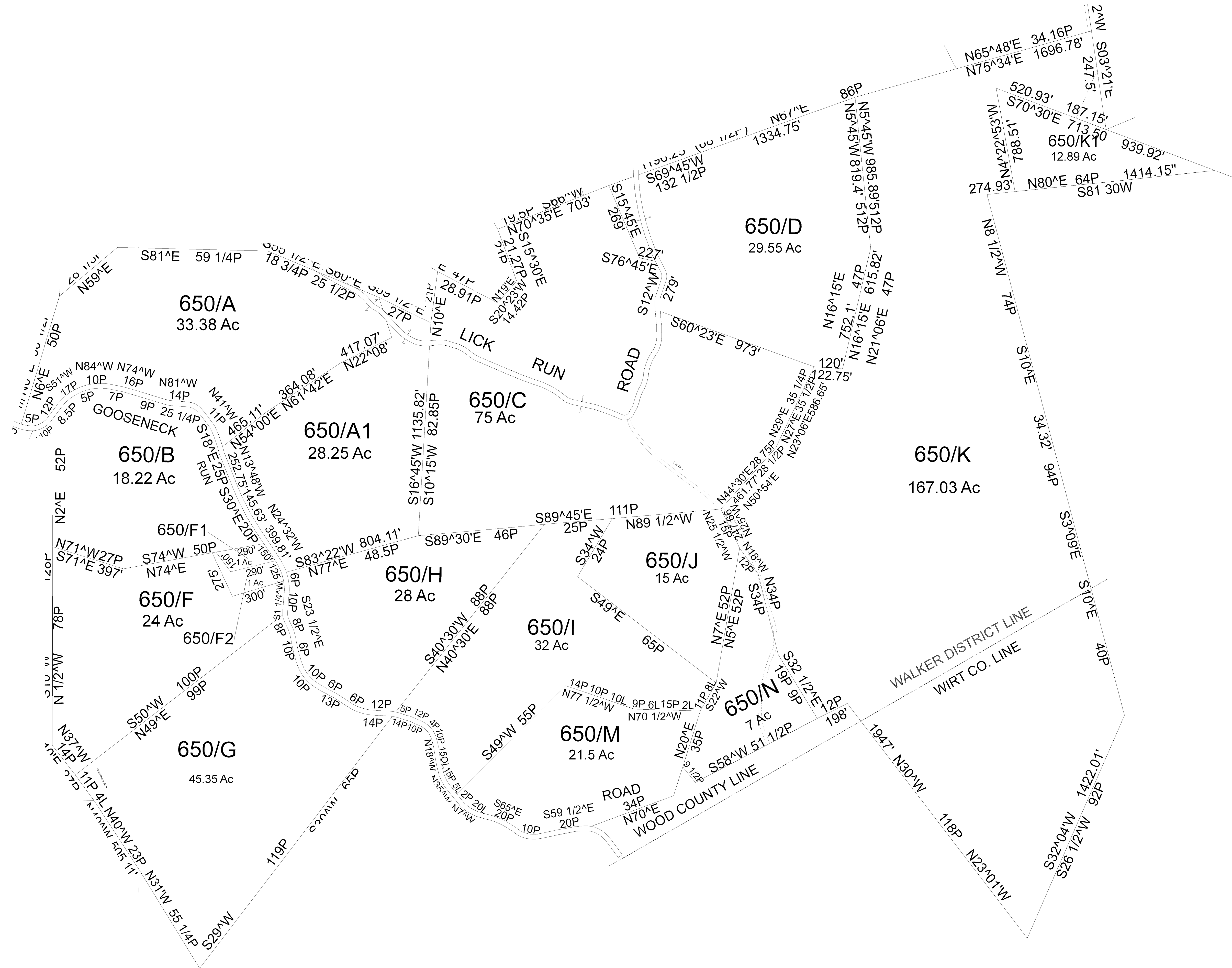

For Tax Purposes Only This Is not Authoritative Data

640	600	660
640	650	WIRT
690	WIRT	WIRT

Prepared by: RDS

7.8.C.4. RESTRICTIONS ALL FINISHED TAX MAPS CREATED UNDER THE PROVISIONS OF LEGISLATION ARE THE PROPERTY OF THE COUNTY ASSESSORS WHO CREATED THEM AND THE REPRODUCTION, COPYING, DISTRIBUTION, SALE OR LEASE OF SUCH TAX MAPS OR COPIES THEREOF WITHOUT THE WRITTEN PERMISSION OF THE RESPECTIVE COUNTY ASSESSOR IS PROHIBITED BY LAW

Legend	
	Previous Deed
	Property
	Railroad Right of Way
	Road and Railroad R/W
	Road Easement
	Road Right of Way
	Deed lot Number (15)
	MAP / Parcel Numbers/25
	District Number 06
	HOSPITAL
	POST OFFICE
	SCHOOL
	District Lines
	CEMET.
	LIBRARY
	AIRPORT
	CHURCH

Revisions		
1	7	13
2	8	14
3	9	15
4	10	16
5	11	17
6	12	18

WOOD COUNTY
STATE OF WEST VIRGINIA
Office of Assessor

District SUBDIVISION
11 - WALKER

SHEET NO: 650

Date Map: Apr 12, 2011
Date, Aerial Photography: 2003
Scale: 1" = 300'