

# WILLIAMSTOWN - 21

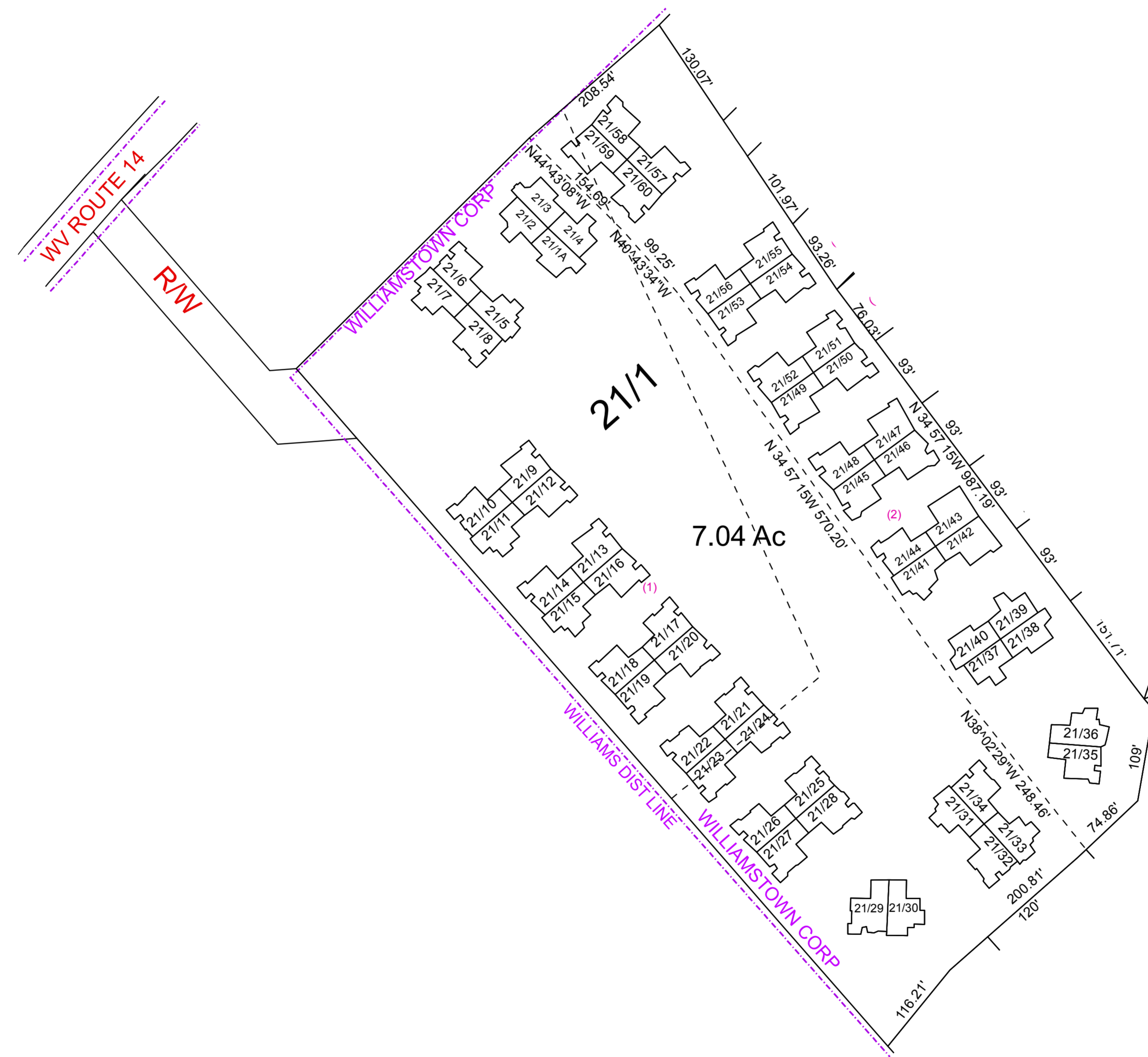

For Tax Purposes Only This Is not Authoritative Data  
 7.0.C.B. RESTRICTIONS  
 ALL FINISHED TAX MAPS CREATED UNDER THE PROVISIONS OF LEGISLATION ARE THE PROPERTY OF THE COUNTY ASSESSORS WHO CREATED THEM AND THE REPRODUCTION, COPYING, DISTRIBUTION, SALE OR LEASE OF SUCH TAX MAPS OR COPIES THEREOF WITHOUT THE WRITTEN PERMISSION OF THE RESPECTIVE COUNTY ASSESSOR IS PROHIBITED BY LAW

50	50	17
50	21	17
50	50	19

Prepared by: RDS

Legend	
	Previous Deed
	Property
	Railroad Right of Way
	Road and Railroad RW
	Road Easement
	Road Right of Way
	Deed lot Number (15)
	MAP / Parcel Number 19/25
	District Number 05
	HOSPITAL
	POST OFFICE
	SCHOOL
	District Lines
	CEMENT
	LIBRARY
	AIRPORT
	CHURCH
	FIRE STATION

Revisions		
1	7	13
2	8	14
3	9	15
4	10	16
5	11	17
6	12	18

**WOOD COUNTY**  
 STATE OF WEST VIRGINIA  
 Office of Assessor

District	SUBDIVISION
13 - WILLIAMSTOWN	FIELDS @ LITTE RUN FARMS
SHEET NO: 21	
Date, Aerial Photography: 2003	Date Map: May 28, 2013
	Scale: 1" = 100'