

- 4 (100' x 256' x 97.15' x 279.19')
- 5 (122' x 269.84' x 101.56' x 180.22' x 125.34')
- 6 (.64 Ac.)
- 7 (54.45' x 103' x 46.86' x 124.62')
- 8 (109.67' x 135' x 15' x 169.80' x 60.85' x 100.81' x 112.15' x 397.27')
- 9 (30' x 70.58' x 39' x 70')
- 10 (50' x 75' x 55' x 257' x 42.8' x 50' x 75' x 380')
- 11 (50' x 192.57')
- 5.1 (126' x 134' x 100.15' x 185')
- 6.1 (110' x 94' x 100' x 134')
- 13.1 (99.96' x 195.94' x 97.19' x 70.62' x 127' x 131.97')
- 21.1 (14' x 47' x 49') .008 Ac.
- 6.2 C - .04 Ac. ±
- 12 (50' x 118')
- 14 (50.6' x 190 ±')
- 15 (60' x 100')
- 16 (60' x 75')
- 17 (55' x 257' x 42.8' x 257')
- 18 (107' x 50' x 30' x 180' x 39' x 130' x 105' x 435.40')
- 19 (39' x 97.32')
- 21 (32' x 49' x 66' x 46' x 115')
- 23 (100' x 198')

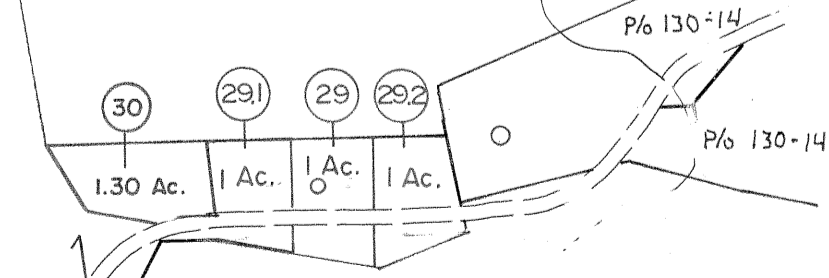
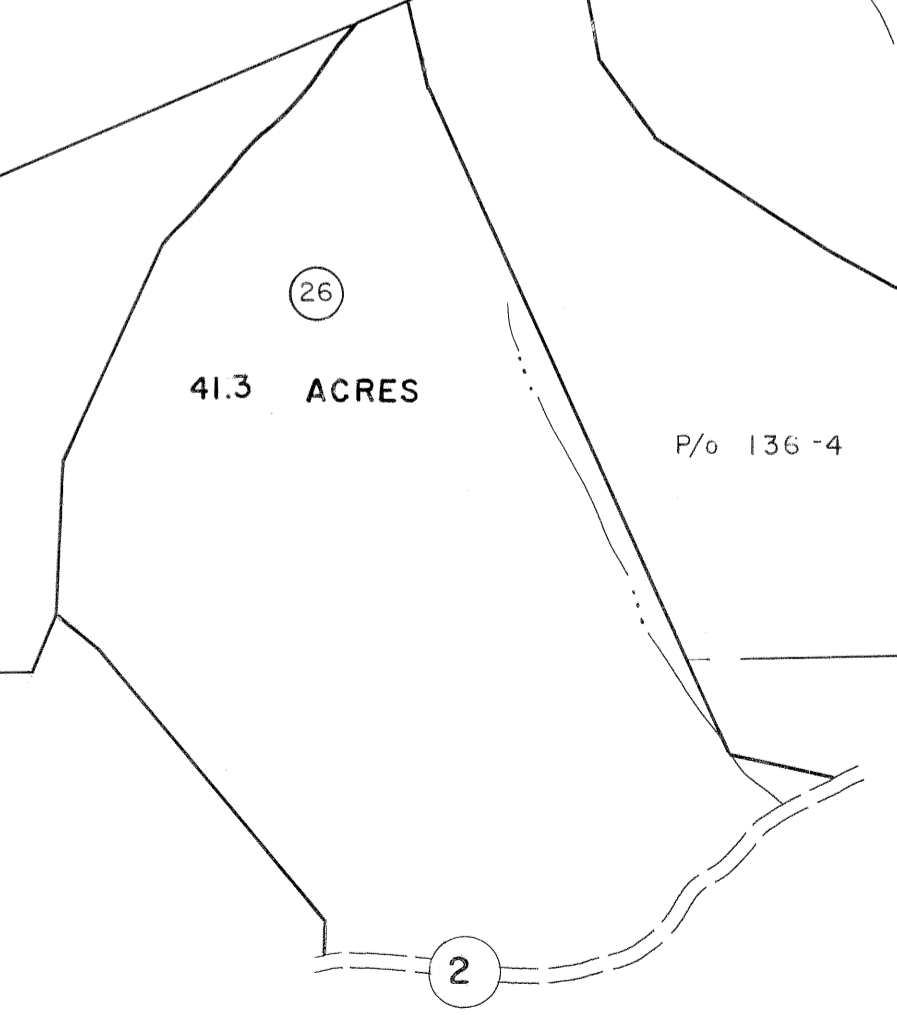
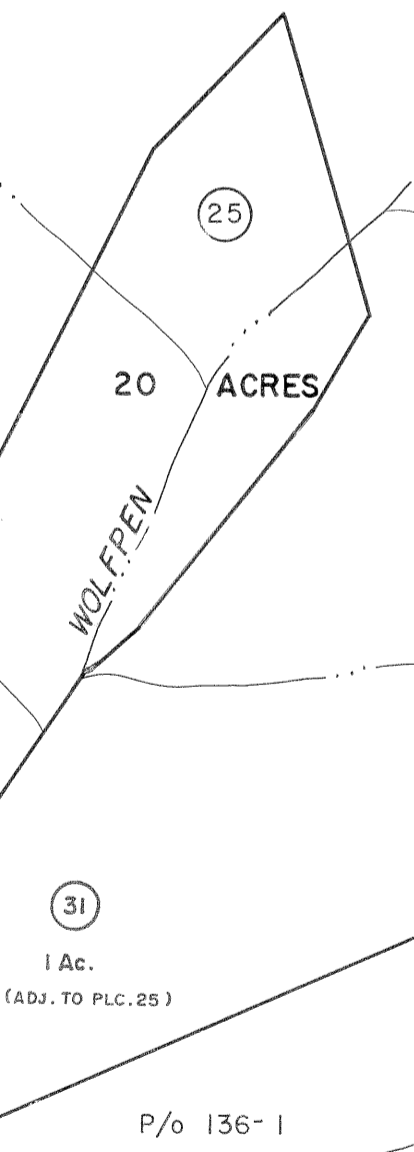
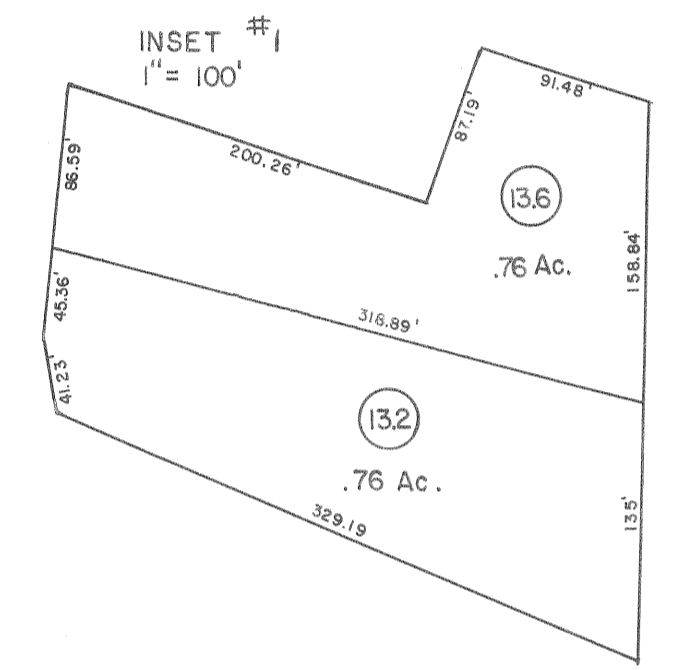

120|21  
128|129

121|122  
129|130

128|129  
135|136

129|130  
136|137

For Tax Purposes Only  
Prepared by  
MICHAEL BAKER, JR., INC.  
Consulting Engineer  
Rochester, Pennsylvania

Legend	
Property line	-----
Edge of pavement or roadway	-----
Corporation line	-----
District line	-----
County line	-----
Original lot line	-----
Deed lot number	(15)
Parcel or index number	(19)
Improvement	o
Railroad	-----

Revisions	
1 3-1-64	9 SLS INC. 1/5/98 DSW 17
2 5-5-75 DAE	10 SLS INC. 11/16/98 DSW 18
3 To JULY 1981 C.P.	11 ESI 2/6/02 REK 19
4 To 7-1-84 C.P.	12 20
5 July 1985 J.B.	13 21
6 Revised to 7-1-87 DAE	14 22
7 OGIS 10/26/92 DSH	15 23
8 O.G.I.S 9-20-95 J.E.B	16 24

KEY MAP  
121  
128|129|130  
136

WYOMING COUNTY  
STATE OF WEST VIRGINIA  
Office of Assessor

DISTRICT  
**OCEANA**  
SHEET NO: 129  
Date, Aerial Photography: November, 1962 Date, Map: April, 1963  
Photo No: Scale: 1" = 400'