

139 140
144 145

140 141
145 146

144 145
148

145 146
148 149

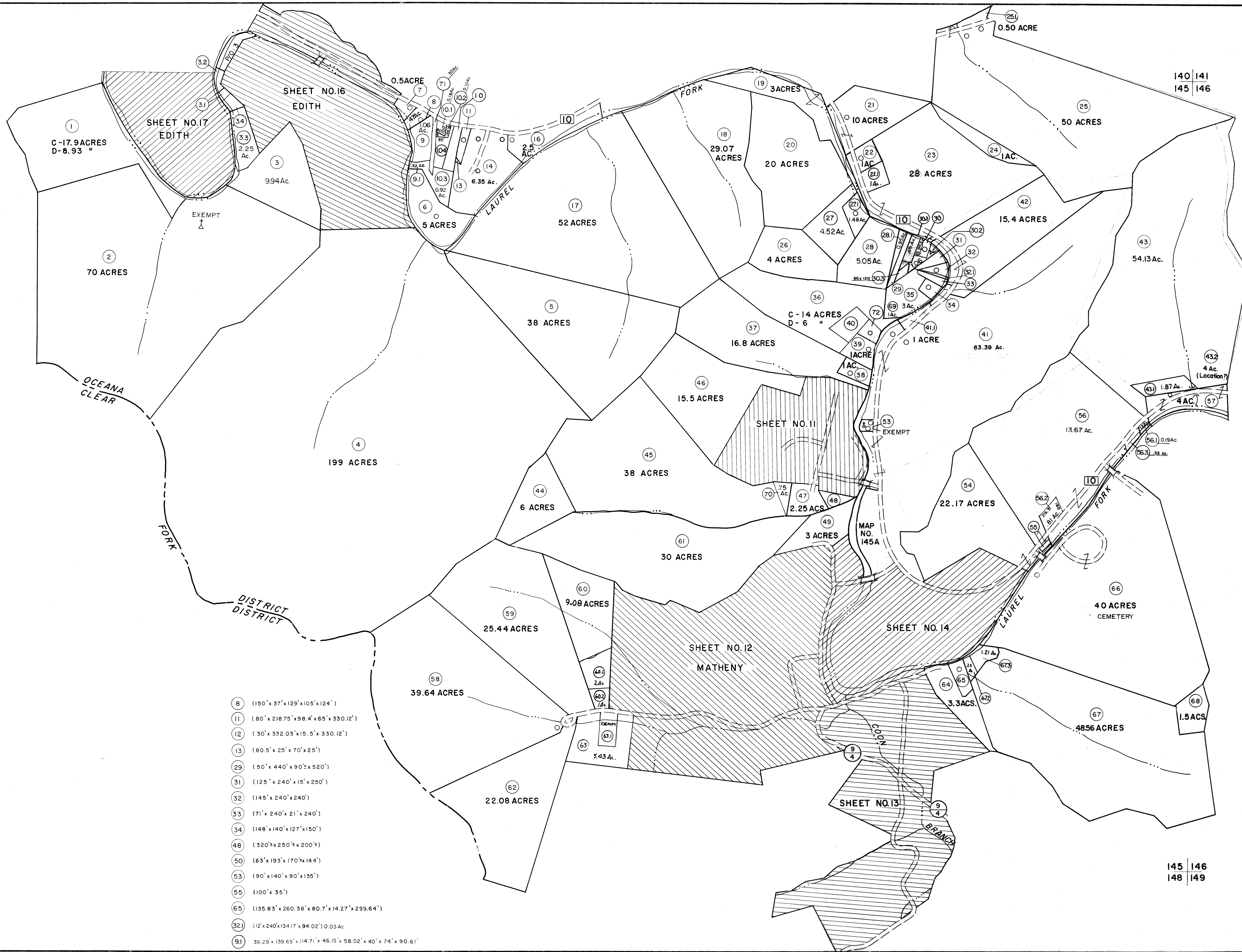

- 8 (150' x 37' x 129' x 105' x 124')
- 11 (80' x 218.75' x 98.4' x 65' x 330.12')
- 12 (30' x 332.03' x 15.5' x 330.12')
- 13 (80.5' x 25' x 70' x 25')
- 29 (50' x 440' x 90' x 520')
- 31 (125' x 240' x 15' x 250')
- 32 (145' x 240' x 240')
- 33 (71' x 240' x 21' x 240')
- 34 (148' x 140' x 127' x 150')
- 48 (320' x 250' x 200')
- 50 (63' x 193' x 170' x 144')
- 53 (190' x 140' x 90' x 135')
- 55 (100' x 35')
- 65 (135.83' x 260.38' x 80.7' x 14.27' x 299.64')
- 92 (12' x 240' x 134.17' x 94.02') 0.03 Ac.
- 91 39.29' x 139.69' x 114.71' x 46.15' x 58.02' x 40' x 74' x 90.61'

For Tax Purposes Only
 Prepared by
MICHAEL BAKER, JR., INC.
 Consulting Engineers
 Rochester, Pennsylvania

Legend	
Property line	—————
Edge of pavement or roadway	—————
Corporation line	—————
District line	—————
County line	—————
Original lot line	—————
Deed lot number	(15)
Parcel or index number	(2)
Improvement	(O)
Railroad	—————

Revisions			
1	3-1-64		
2	3-6-75	DAE	
3	TO JULY 1981 C.P.		
4	July 1982		
5	August 16 74-87		
6	August 16 74-87		
7	OGIS 11/1/92	DSH	15
8	OGIS 2/28/94	SAJ	16
9	O.G.I.S 9-15-95	J.E.B	17
10	OGIS 12/17/96	SAJ	18
11	ESI 2/21/01	REK	19
12	ESI 1/30/03	REK	20
			21
			22
			23
			24

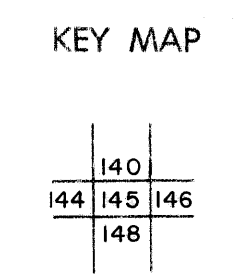

WYOMING COUNTY
 STATE OF WEST VIRGINIA
 Office of Assessor

DISTRICT
OCEANA
 SHEET NO. 145
 Date, Aerial Photography: November, 1962 Date, Map: April, 1963
 Photo No: Scale: 1" = 400'