

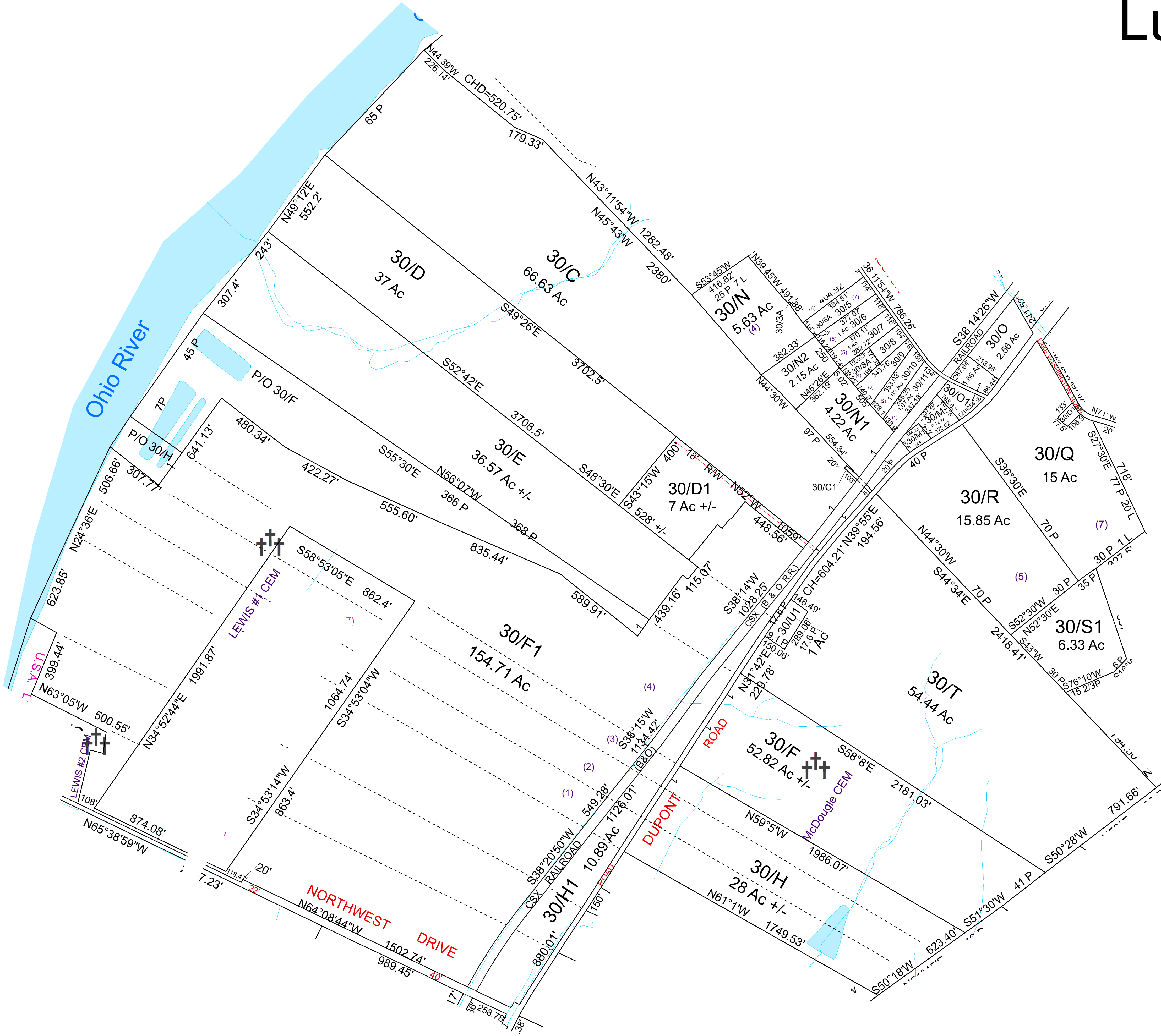

Lubeck - 30



For Tax Purposes Only this is not Authoritative Data
This product was developed for taxation purposes and is therefore not suitable for legal, Engineering, or surveying purposes. Users of this information should review or consult the primary data and information sources to ascertain the appropriate usage of information. Do not copy

Oh.	40	40
OHIO	30	110
Oh.	100	100

Prepared by:KPD

Legend

- Previous Deed
- Property
- Railroad Right of Way
- Road and Railroad RW
- Road Easement
- Road Right of Way

- Deed lot Number (15)
- MAP 1 Parcel Number 19/25
- District Number 10
- HOSPITAL
- POST OFFICE
- SCHOOL

- District_Lines
- CEMT.
- LIBRARY
- AIRPORT
- CHURCH

Revisions

1	New (OLD) Pol C1 RS 1/13	7		13
2	Pt of H.F.E&D1 added to F1 SV 1/14	8		14
3	Pt of 100/D,B&A added to F1&H1 SV 1/14	9		15
4	Pctsl.,J,K,A,B,1,2,3,3B,3C&4=40/A SV 2/15	10		16
5	Pol O2 added to O1 SV 2/15	11		17
6		12		18

WOOD COUNTY

STATE OF WEST VIRGINIA

Office of Assessor

District SUBDIVISION

LUBECK

SHEET NO: 30

Date, Aerial Photography: 2016

Date: 07/10/2023

Scale : 1" = 300'