

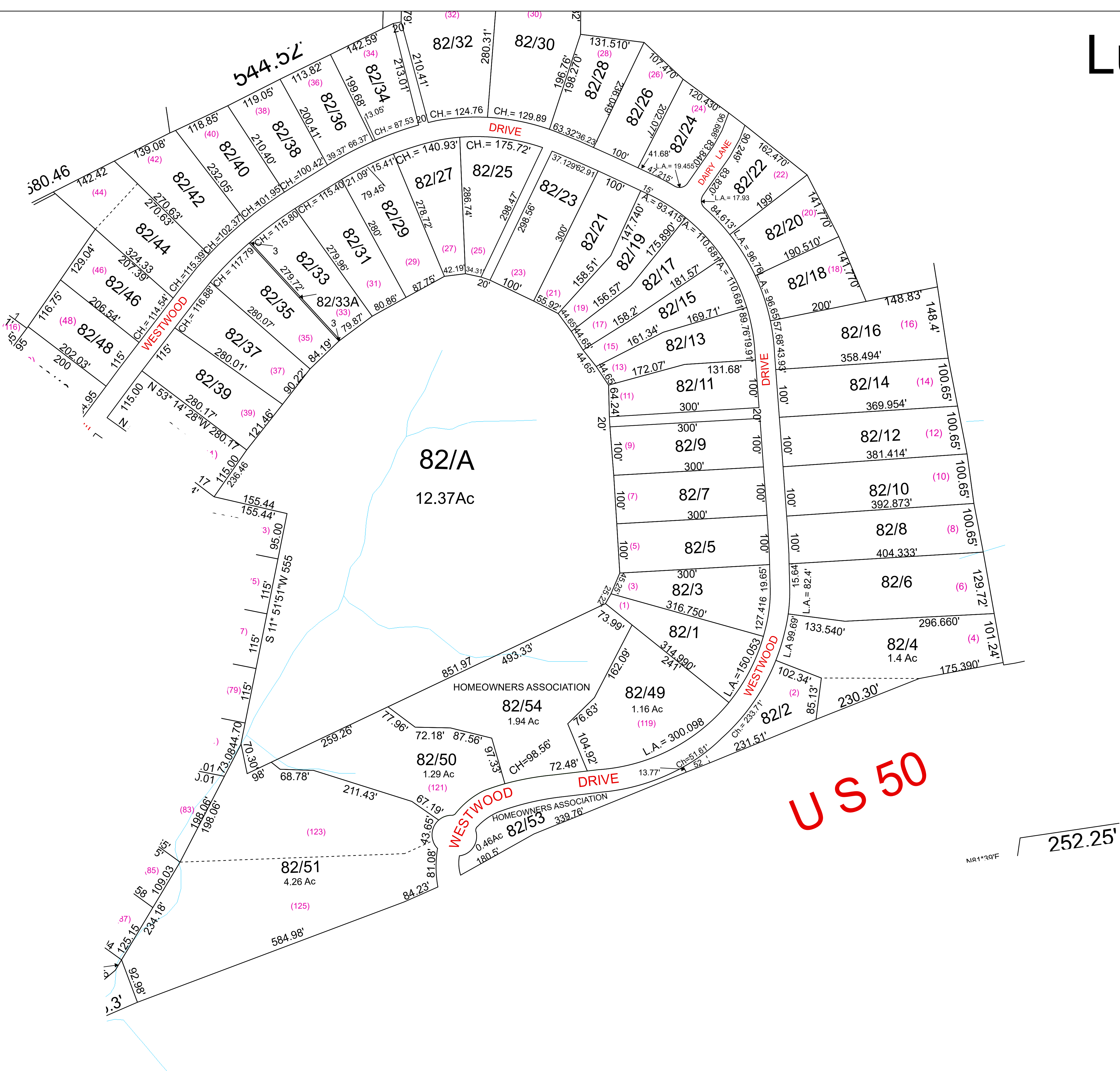

Lubeck - 82



For Tax Purposes Only this is not Authoritative Data
This product was developed for taxation purposes and is therefore not suitable for legal, Engineering, or surveying purposes. Users of this information should review or consult the primary data and information sources to ascertain the appropriate usage of information. Do not copy

140	80	202
83	82	80
83	190	80

Prepared by:KPD

Legend

- Previous Deed
- Property
- Railroad Right of Way
- Road and Railroad RW
- Road Easement
- Road Right of Way

- Deed lot Number (15)
- MAP Parcel Number 19/25
- District Number 10
- HOSPITAL
- POST OFFICE
- SCHOOL

- District_Lines
- CEMT.
- LIBRARY
- AIRPORT
- CHURCH

Revisions

1	Pt of 2.1 added to 2 SV 1/17	7		13
2	Pcl 2.1 merged into Pcl 4, PD 8/14/18	8		14
3	Pcl 52 merged w/ 51, PD 6/21	9		15
4		10		16
5		11		17
6		12		18

WOOD COUNTY

STATE OF WEST VIRGINIA

Office of Assessor

District SUBDIVISION

LUBECK WESTWOOD PH1 SEC1

SHEET NO: 82

Date, Aerial Photography: 2016

Date: 07/10/2023

Scale : 1" = 100'