

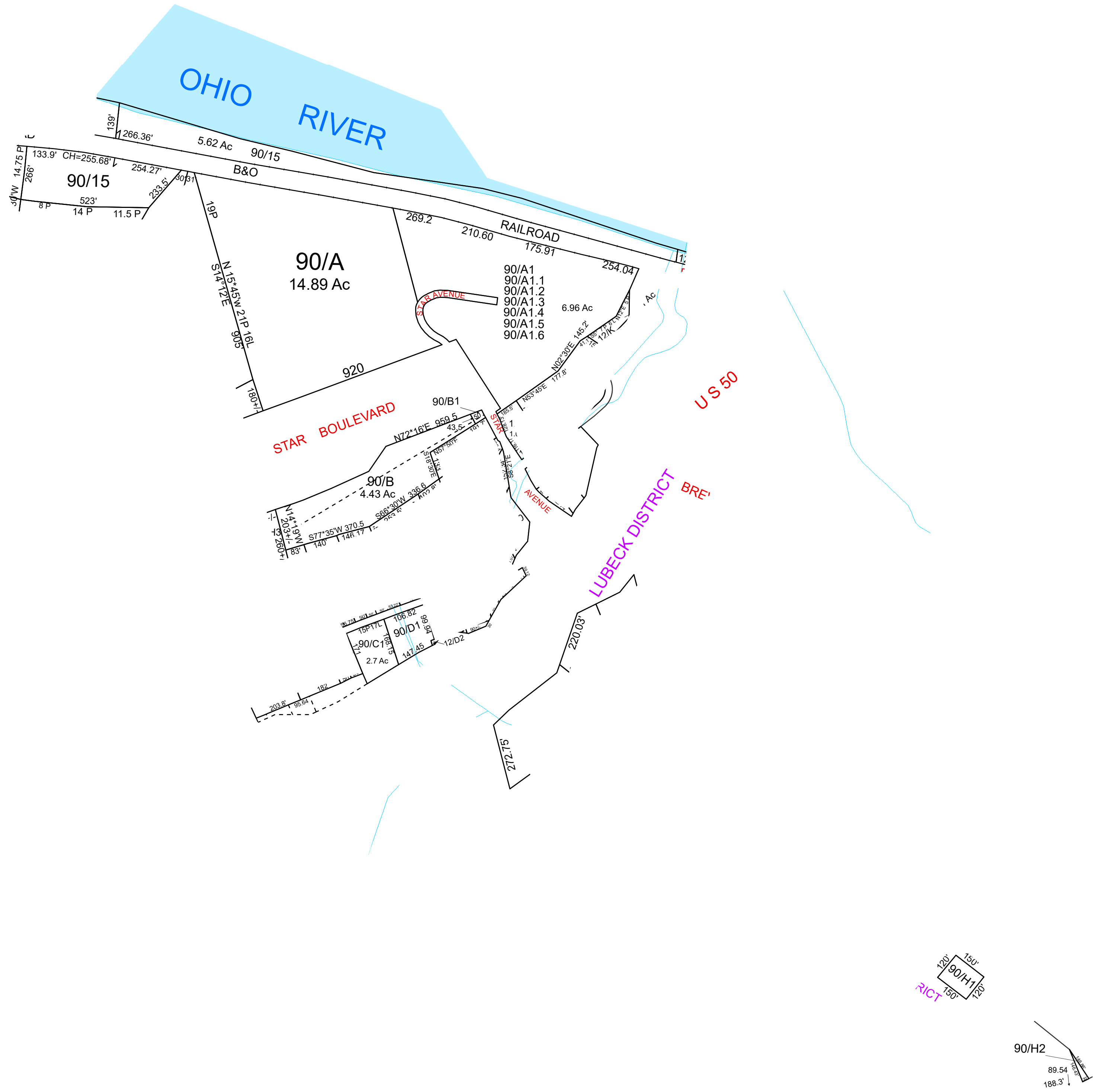

Lubeck - 90



For Tax Purposes Only this is not Authoritative Data
This product was developed for taxation purposes and is therefore not suitable for legal, Engineering, or surveying purposes. Users of this information should review or consult the primary data and information sources to ascertain the appropriate usage of information. Do not copy

80	13	1
80	90	2
11	150	149

Prepared by:KPD

Legend	
Previous Deed	District_Lines
Property	CEMT.
Railroad Right of Way	LIBRARY
Road and Railroad RW	AIRPORT
Road Easement	CHURCH
Road Right of Way	
HOSPITAL	
POST OFFICE	
SCHOOL	

Revisions			
1	Pcls D,H,12,13&14 added to 5/15/9 RS 9/147	13	
2	Del 7 & 8; Now on map 200 PD 4/17	14	
3	Pcl A1.6 created, PD 6/10/2020	15	
4		16	
5		17	
6		18	

WOOD COUNTY
STATE OF WEST VIRGINIA
Office of Assessor

District	SUBDIVISION
LUBECK	
SHEET NO:	90
Date, Aerial Photography: 2016	Date: 07/10/2023 Scale : 1" = 300'