

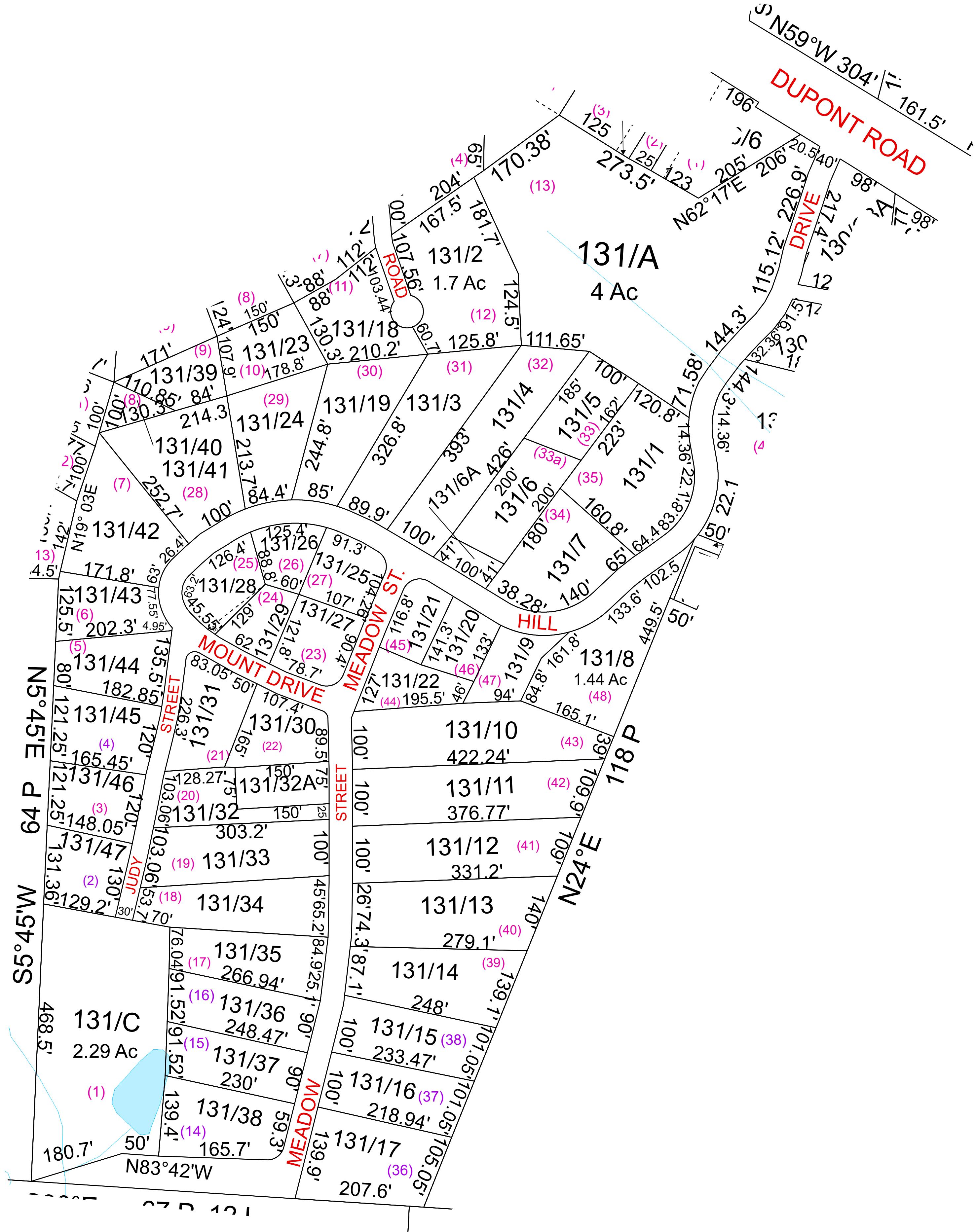

Lubeck - 131



For Tax Purposes Only this is not Authoritative Data
This product was developed for taxation purposes and is therefore not suitable for legal, Engineering, or surveying purposes. Users of this information should review or consult the primary data and information sources to ascertain the appropriate usage of information. Do not copy

130	130	130
130	131	130
130	130	130

Prepared by:KPD

Legend

- Previous Deed
- Property
- Railroad Right of Way
- Road and Railroad RW
- Road Easement
- Road Right of Way

- HOSPITAL
- POST OFFICE
- SCHOOL

- District_Lines
- CEMT.
- LIBRARY
- AIRPORT
- CHURCH

Revisions

1	7	13
2	8	14
3	9	15
4	10	16
5	11	17
6	12	18

WOOD COUNTY
STATE OF WEST VIRGINIA
Office of Assessor

District SUBDIVISION

LUBECK LAKE RON ADDN

SHEET NO: 131

Date, Aerial Photography: 2016

Date: 07/10/2023

Scale : 1" = 100'