

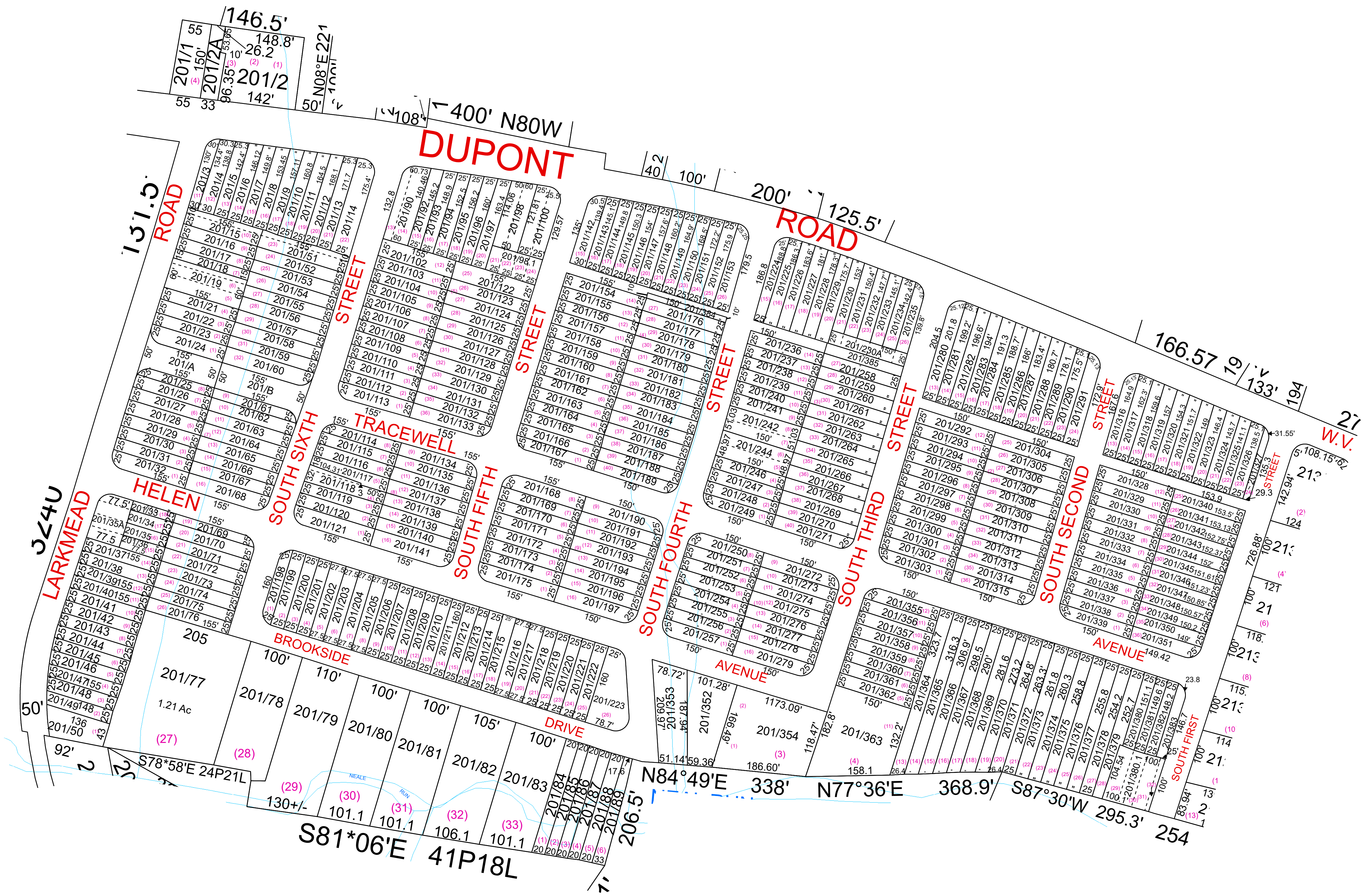

Lubeck - 201



For Tax Purposes Only this is not Authoritative Data
This product was developed for taxation purposes and is therefore not suitable for legal, Engineering, or surveying purposes. Users of this information should review or consult the primary data and information sources to ascertain the appropriate usage of information. Do not copy

200	200	200
190	201	213
200	210	210

Prepared by:KPD

Legend	
Previous Deed	District Lines
Property	CEMENT
Railroad Right of Way	LIBRARY
Road and Railroad RW	AIRPORT
Road Easement	CHURCH
Road Right of Way	
HOSPITAL	
POST OFFICE	
SCHOOL	

Revisions	
1	Pcl 230A to 235A created, PD 4/22
2	Pcls 231A to 235A merged into 230A, PD 5/28
3	Pcl 385 created, PD 5/23
4	
5	
6	
7	
8	
9	
10	
11	
12	
13	
14	
15	
16	
17	
18	

WOOD COUNTY
STATE OF WEST VIRGINIA
Office of Assessor

District	SUBDIVISION
LUBECK	LARKMEAD ADD
SHEET NO:	201
Date, Aerial Photography: 2016	Date: 07/10/2023 Scale : 1" = 100'