

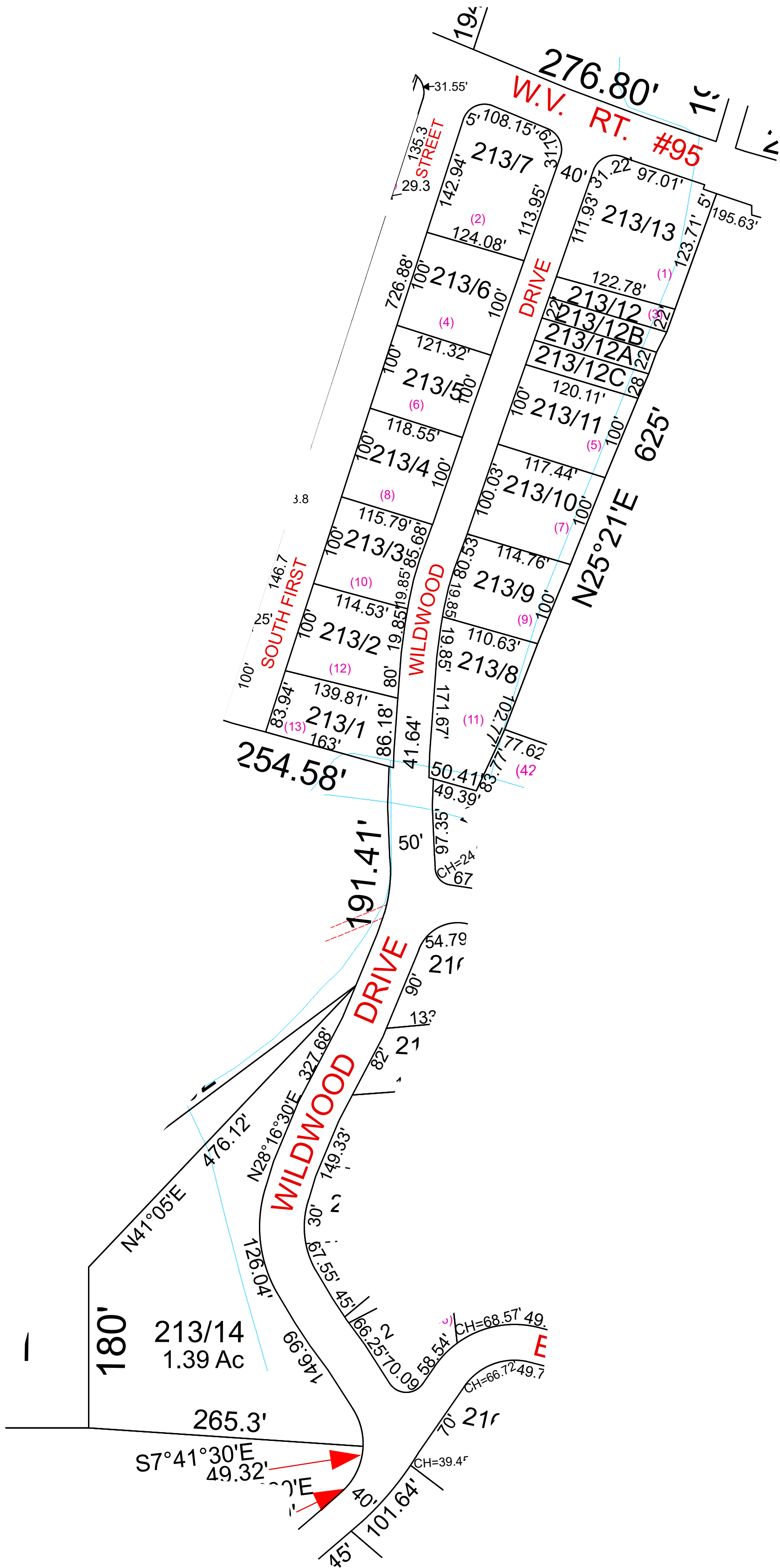

Lubeck - 213



For Tax Purposes Only this is not Authoritative Data
This product was developed for taxation purposes and is therefore not suitable for legal, Engineering, or surveying purposes. Users of this information should review or consult the primary data and information sources to ascertain the appropriate usage of information. Do not copy

201	210	210
201	213	210
210	210	216

Prepared by:KPD

Legend		
	Previous Deed	
	Property	
	Road and Railroad Right of Way	
	Road Easement	
	Road Right of Way	
	District Lines	
	CEMT.	
	LIBRARY	
	AIRPORT	
	CHURCH	
	HOSPITAL	
	POST OFFICE	
	SCHOOL	

Revisions					
1		7		13	
2		8		14	
3		9		15	
4		10		16	
5		11		17	
6		12		18	

WOOD COUNTY
STATE OF WEST VIRGINIA
Office of Assessor

District	SUBDIVISION
LUBECK	WILDWOOD SEC A
SHEET NO: 213	
Date, Aerial Photography: 2016	Date: 07/10/2023 Scale : 1" = 100'