

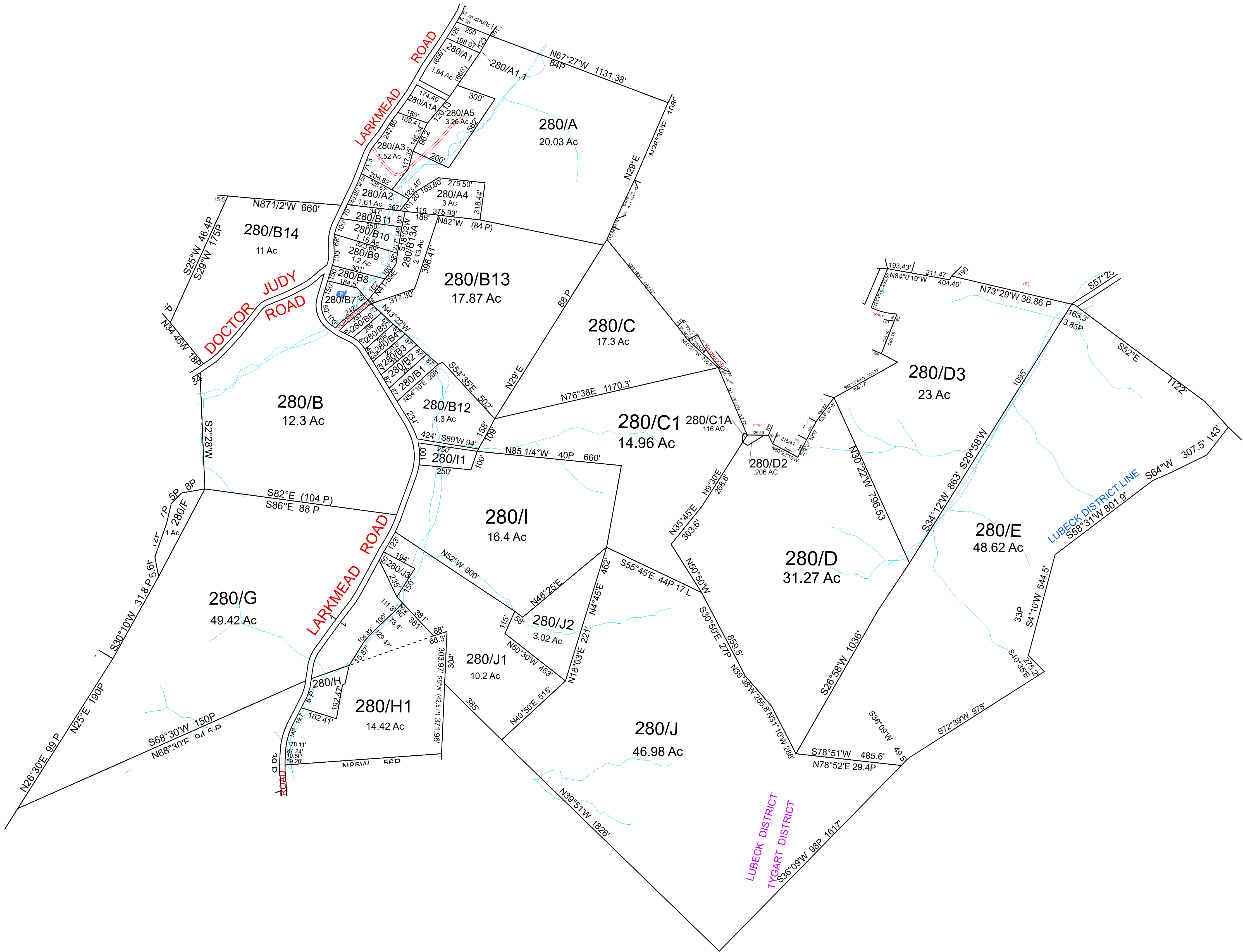

Lubeck - 280



For Tax Purposes Only this is not Authoritative Data
This product was developed for taxation purposes and is therefore not suitable for legal, Engineering, or surveying purposes. Users of this information should review or consult the primary data and information sources to ascertain the appropriate usage of information. Do not copy

190	210	210
270	280	80
290	290	120

Prepared by:KPD

Legend

- Previous Deed
- Property
- Railroad Right of Way
- Road and Railroad RW
- Road Easement
- Road Right of Way

- Deed lot Number (15)
- MAP Parcel Number 19/25
- District Number 10
- HOSPITAL
- POST OFFICE
- SCHOOL

- District_Lines
- CEMT.
- LIBRARY
- AIRPORT
- CHURCH

Revisions

1	Pcl B13A created SV 10/20/10	7
2	Pcl B14 corrected by deed SV 7/14	8
3		9
4		10
5		11
6		12

13
14
15
16
17
18

WOOD COUNTY
STATE OF WEST VIRGINIA
Office of Assessor

District SUBDIVISION

LUBECK

SHEET NO: 280

Date, Aerial Photography: 2016

Date: 07/10/2023

Scale : 1" = 300'