

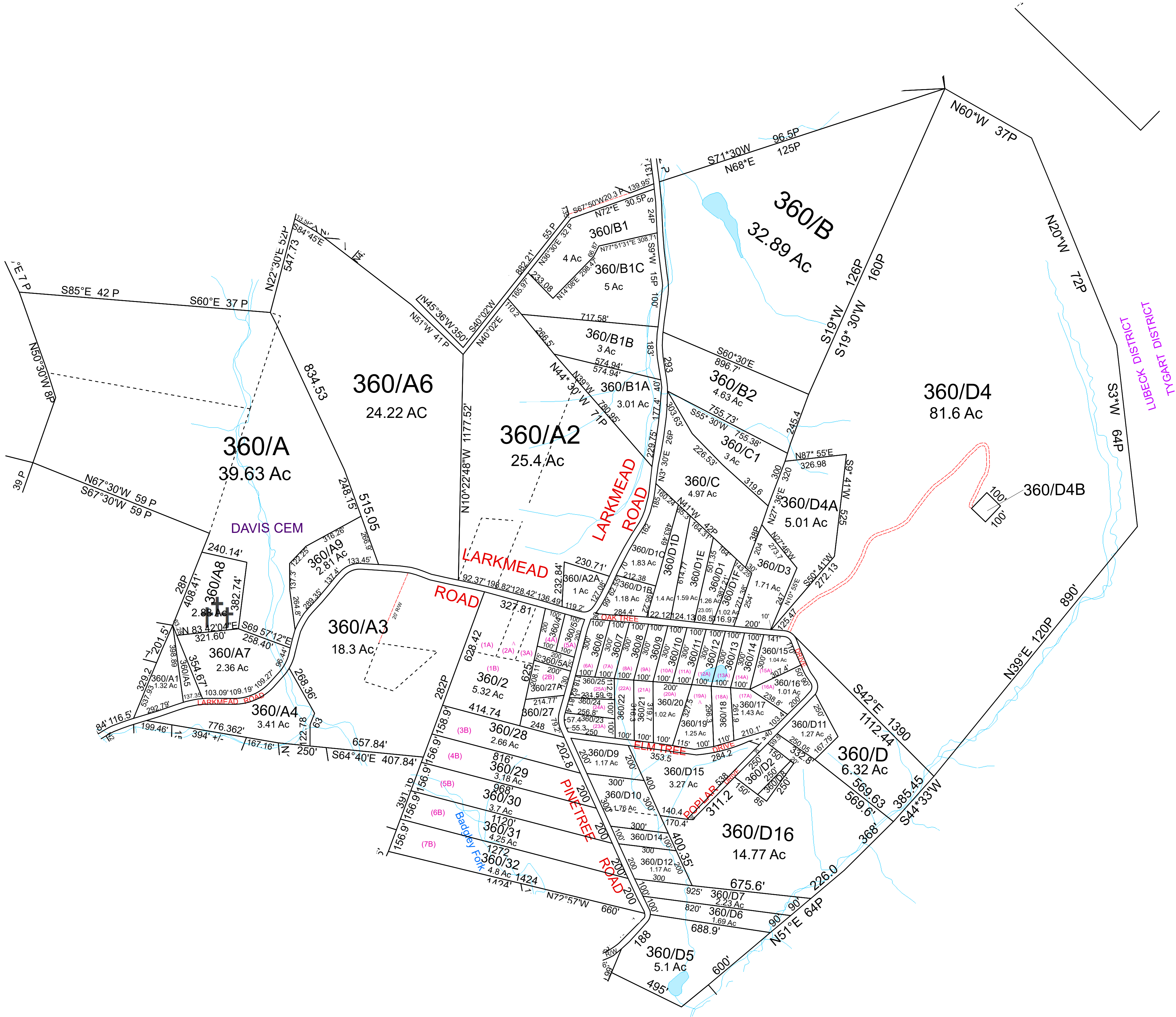

Lubeck - 360



For Tax Purposes Only this is not Authoritative Data
This product was developed for taxation purposes and is therefore not suitable for legal, Engineering, or surveying purposes. Users of this information should review or consult the primary data and information sources to ascertain the appropriate usage of information. Do not copy

290	290	120
350	360	160
350	370	160

Prepared by:KPD

Legend	
Previous Deed	Deed lot Number (15)
Property	MAP-1 Parcel Number 19/25
Railroad Right of Way	District Number 10
Road and Railroad RW	HOSPITAL
Road Easement	POST OFFICE
Road Right of Way	SCHOOL
District Lines	CEMT.
LIBRARY	AIRPORT
CHURCH	

Revisions			
1	Pcl A7 created SV 12/17/13	7	13
2	Pcl A8 created SV 2/23/16	8	14
3	Pcl A9 created, PD 4/27/0221	9	15
4		10	16
5		11	17
6		12	18

WOOD COUNTY
STATE OF WEST VIRGINIA
Office of Assessor

District	SUBDIVISION
LUBECK	
SHEET NO:	360
Date, Aerial Photography: 2016	Date: 07/10/2023 Scale : 1" = 300'