

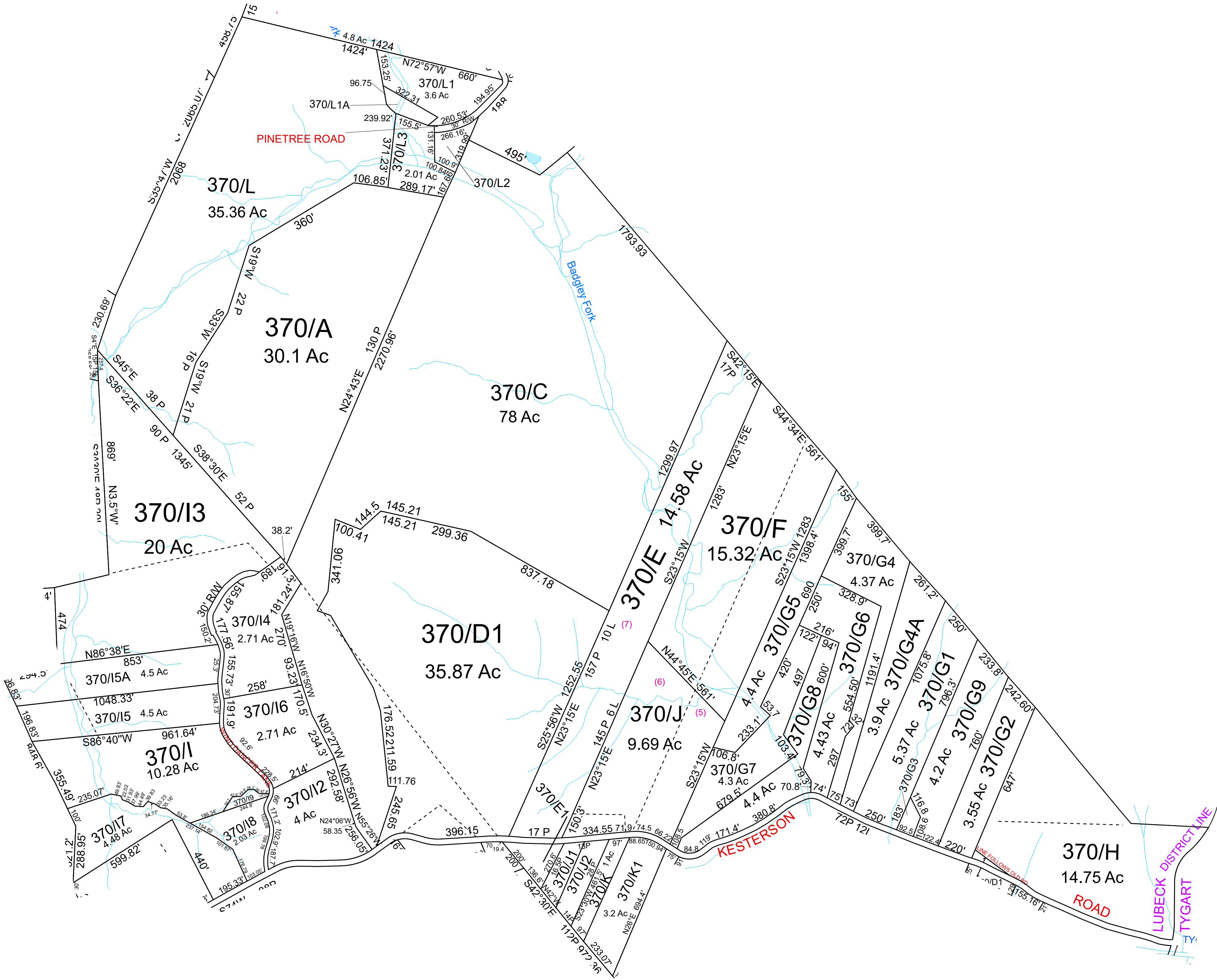

Lubeck - 370



For Tax Purposes Only this is not Authoritative Data
This product was developed for taxation purposes and is therefore not suitable for legal, Engineering, or surveying purposes. Users of this information should review or consult the primary data and information sources to ascertain the appropriate usage of information. Do not copy

350	360	160
430	370	170
430	450	170

Prepared by:KPD

Legend

- Previous Deed
- Property
- Railroad Right of Way
- Road and Railroad RW
- Road Easement
- Road Right of Way

- Deed lot Number (15)
- MAP 1 Parcel Number 19/25
- District Number 10
- HOSPITAL
- POST OFFICE
- SCHOOL

- District Lines
- CEMT.
- LIBRARY
- AIRPORT
- CHURCH

Revisions

1	Pcl H revised SV 2/18/11	7	13
2	Pcl I8 created, PD 12/17/2020	8	14
3		9	15
4		10	16
5		11	17
6		12	18

WOOD COUNTY
STATE OF WEST VIRGINIA
Office of Assessor

District SUBDIVISION

LUBECK

SHEET NO: 370

Date, Aerial Photography: 2016

Date: 07/10/2023

Scale : 1" = 300'