

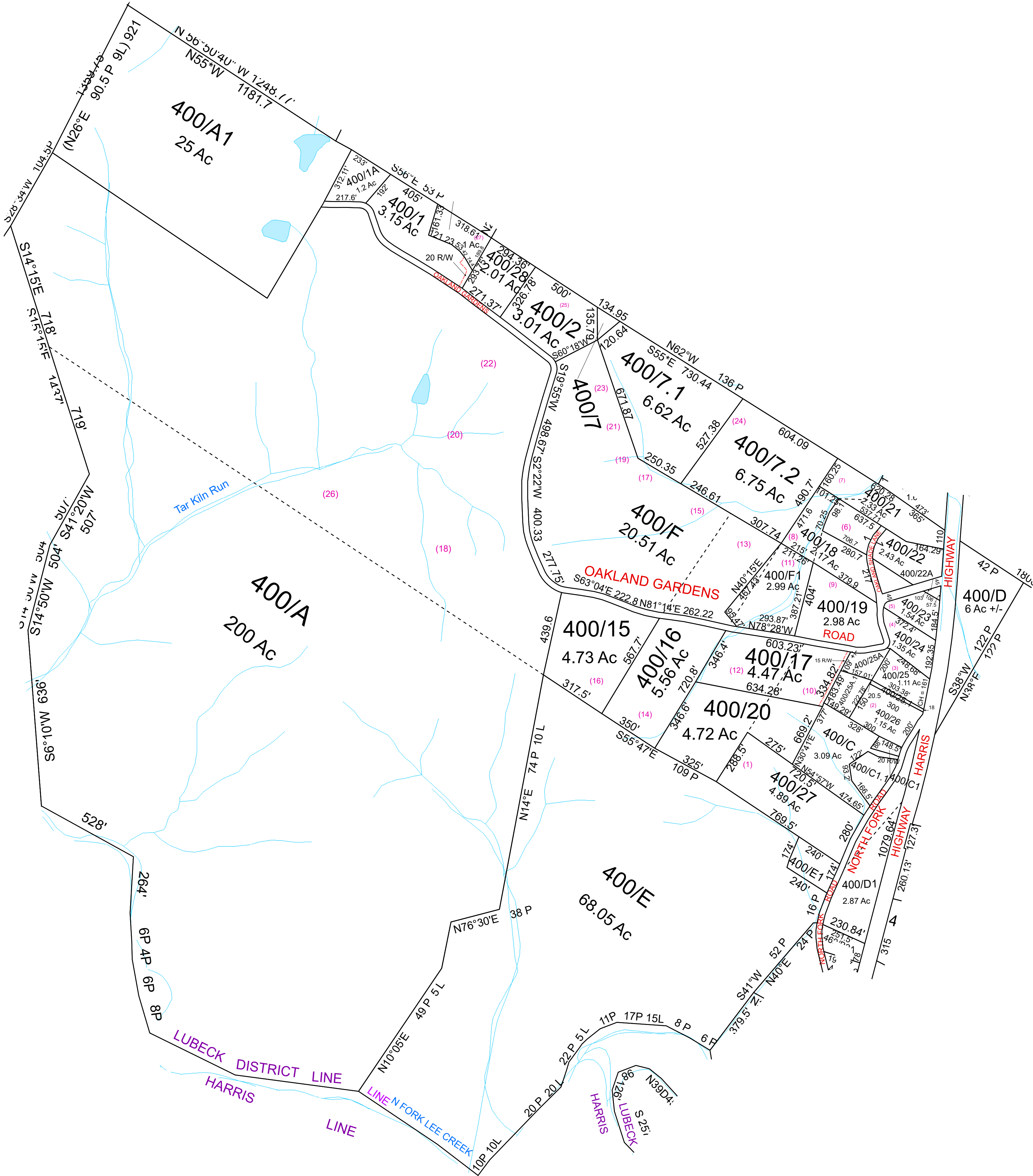

Lubeck - 400



For Tax Purposes Only this is not Authoritative Data
This product was developed for taxation purposes and is therefore not suitable for legal, Engineering, or surveying purposes. Users of this information should review or consult the primary data and information sources to ascertain the appropriate usage of information. Do not copy

390	410	460
390	400	460
390	60	121

Prepared by:KPD

Legend

- Previous Deed
- Property
- Railroad Right of Way
- Road and Railroad RW
- Road Easement
- Road Right of Way

- Deed lot Number (15)
- MAP 1 Parcel Number 19/25
- District Number 10
- HOSPITAL
- POST OFFICE
- SCHOOL

- District_Lines
- CEMT.
- LIBRARY
- AIRPORT
- CHURCH

Revisions

1	Pcl 25A.1 created SV 9/8/11	7
2	Pcl F1 created SV 10/30/12	8
3	Acreage corrected on Pcl D SV 11/12	9
4	Pcl 1A created, PD 2/22	10
5		11
6		12

13	
14	
15	
16	
17	
18	

WOOD COUNTY
STATE OF WEST VIRGINIA
Office of Assessor

District SUBDIVISION

LUBECK

SHEET NO: 400

Date, Aerial Photography: 2016

Date: 07/10/2023

Scale : 1" = 300'