

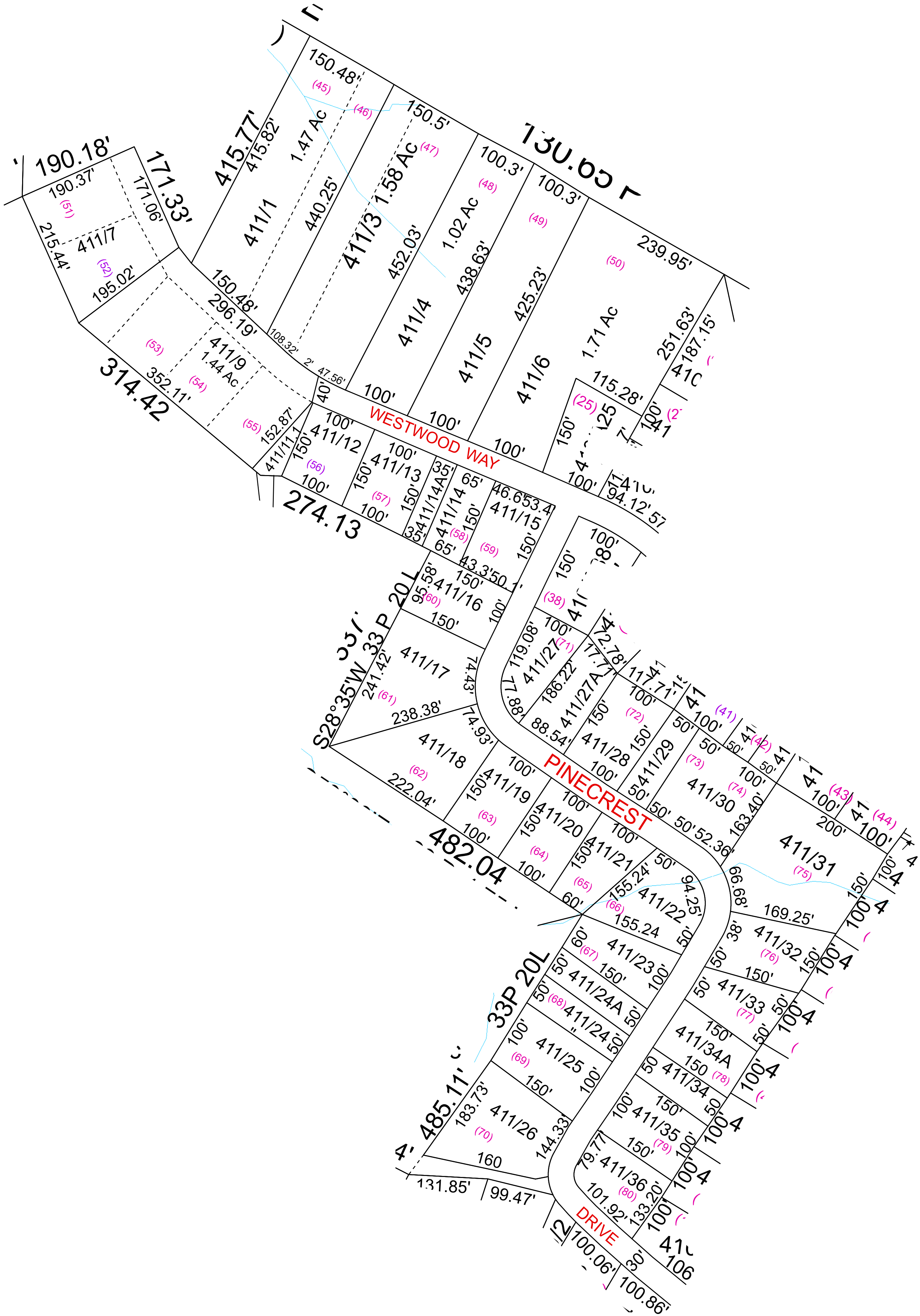

Lubeck - 411



For Tax Purposes Only this is not Authoritative Data
This product was developed for taxation purposes and is therefore not suitable for legal, Engineering, or surveying purposes. Users of this information should review or consult the primary data and information sources to ascertain the appropriate usage of information. Do not copy

310	320	410
310	411	410
310	310	410

Prepared by:KPD

Legend

	Previous Deed		District Lines
	Property		CEMT.
	Railroad Right of Way		LIBRARY
	Road and Railroad RW		AIRPORT
	Road Easement		CHURCH
	Road Right of Way		
	HOSPITAL		
	POST OFFICE		
	SCHOOL		

Revisions

1	Pcl 14A created SV 2/9/12	7		13	
2	Pcls 3, 7, & 9 revised per plat, PD 10/31/2018	8		14	
3	Pcl 24A created, PD 11/21/2019	9		15	
4		10		16	
5		11		17	
6		12		18	

WOOD COUNTY
STATE OF WEST VIRGINIA
Office of Assessor

District SUBDIVISION
LUBECK FAIRVIEW ACRES SEC 5

SHEET NO: 411

Date, Aerial Photography: 2016

Date: 07/10/2023

Scale : 1" = 100'