

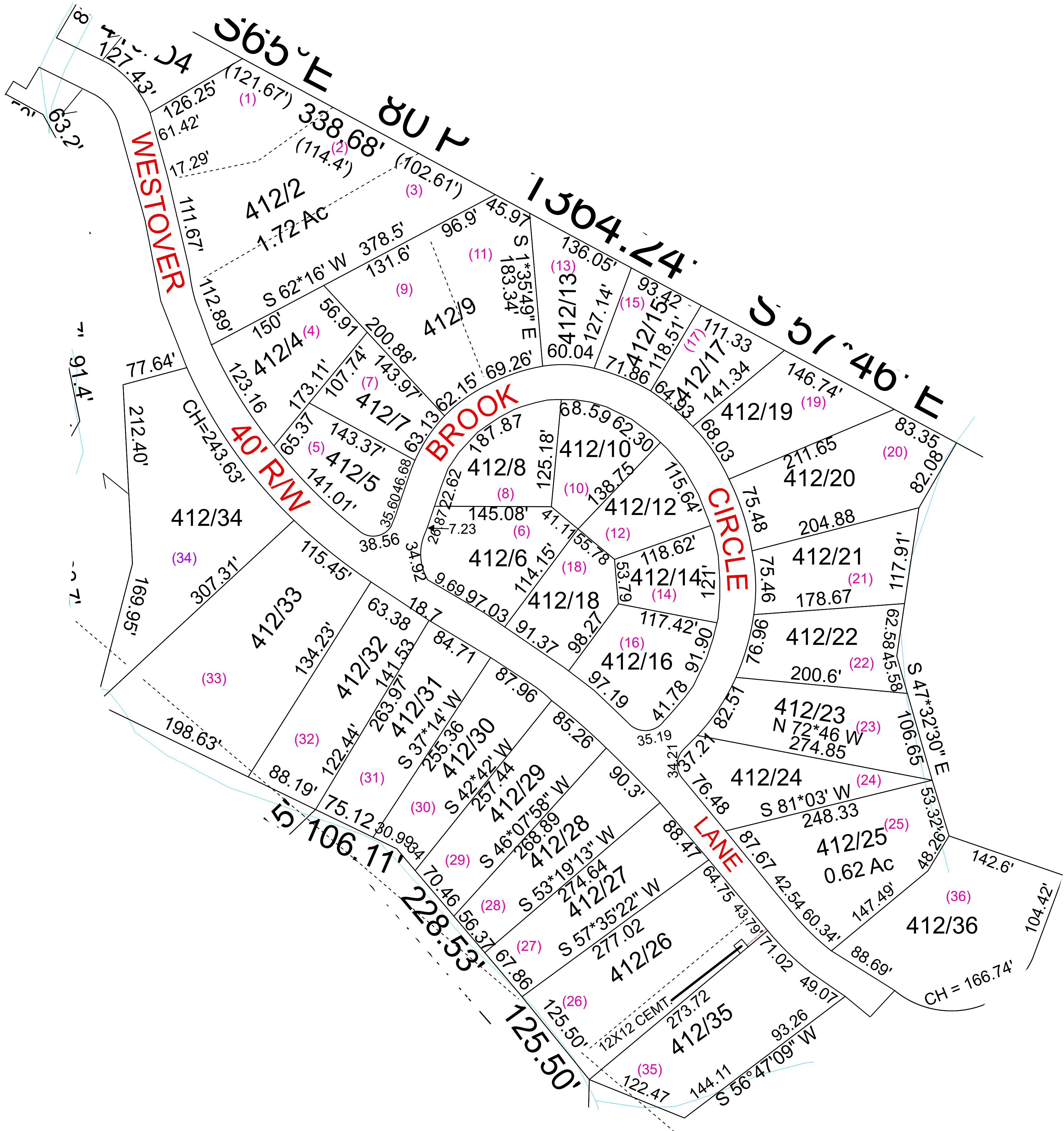

Lubeck - 412



For Tax Purposes Only this is not Authoritative Data
This product was developed for taxation purposes and is therefore not suitable for legal, Engineering, or surveying purposes. Users of this information should review or consult the primary data and information sources to ascertain the appropriate usage of information. Do not copy

410320340

410412410

410410410

Prepared by:KPD

Legend

Previous Deed

Property

Railroad Right of Way

Road and Railroad RW

Road Easement

Road Right of Way

Deed lot Number (15)

MAP: Parcel Number 19/25

District Number 10

HOSPITAL

POST OFFICE

SCHOOL

District_Lines

CEMT.

LIBRARY

AIRPORT

CHURCH

Revisions

| | | | | | |
|---|-------------------------------------|----|--|----|--|
| 1 | Pcl 35 created SV 2/6/14 | 7 | | 13 | |
| 2 | Cemt. added by Plat 1209/93 SV 2/14 | 8 | | 14 | |
| 3 | 0.15 Ac added to Pcl 26 SV 10/14 | 9 | | 15 | |
| 4 | Pcl 11 added to 9 SV 3/9/15 | 10 | | 16 | |
| 5 | Pcls 1&3 added to 2 SV 3/16 | 11 | | 17 | |
| 6 | Pcl 36 created, PD 5/10/2018 | 12 | | 18 | |

WOOD COUNTY

STATE OF WEST VIRGINIA

Office of Assessor

DistrictSUBDIVISION

LUBECK WESTOVER EST S/D SEC 1

SHEET NO:412

Date, Aerial Photography: 2016

Date: 07/10/2023

Scale : 1" = 100'

Date Saved: 07/10/2023 4:01:19 PM